

7472

Submission Form

PLEASE READ BEFORE COMPLETING YOUR SUBMISSION

The public consultation period is from Tuesday 10 March 2009 to Thursday 16 April 2009.

It will help us if you clearly:

- state the issue you want the Council to consider;
- state what specific action you think the Council should take, and
- state why that should be done.
- type or use black ink for your submission.

Please note: We are legally required to make all written or electronic submissions available to the public and to Councillors, including the name and address of the submitter. In making submissions available to the public, the submissions will be posted electronically on the Council's website. Information will be available to the public subject to the provisions of the Local Government Official Information and Meetings Act 1987. If you consider there to be compelling reasons why your contact details and/or submission should be kept confidential, you should contact the Council Support Team, telephone 941 8999.

You may send us your submission:

On the internet:

You may enter your submission using the form provided on the Council's website at www.ccc.govt.nz/ltccp

By email:

ccc-plan@ccc.govt.nz

Please make sure that your full name and address is included with your submission.

By mail:

(no stamp is required) to:

Freepost 178
Draft LTCCP
Christchurch City Council
PO Box 237
Christchurch 8140

No anonymous submissions will be accepted. Whether you use this form or not, you must provide your full name, address and telephone number. If you are submitting on behalf of an organisation please state this and your role within that organisation.

Submissions must be received (NOT postmarked) at the Tuam Street Civic Offices no later than 5pm on Thursday 16 April 2009. To ensure receipt, hand deliver last-minute submissions to the Civic Offices, 163-173 Tuam Street.

Your submission

If you wish, you can present your submission at a hearing. If that is the case, please tick the appropriate box below. The hearings will be held from 11 May 2009 to 18 May 2009. Five to ten minutes will be allocated for speaking to your submission, including time for questions from the Councillors. The Council will confirm the date and time of your hearing in writing, by email or by telephone call.

Tick one I do NOT wish to discuss my submission at the hearing, and ask that this written submission be considered OR

I wish to discuss the main points in my written submission at the hearings to be held between Monday 11 May 2009 and Monday 18 May 2009.

Are you completing this submission: For yourself On behalf of a group or organisation

If you are representing a group or organisation, how many people do you represent? 400 +

Contact Name Debbie Riley

Organisation name (if applicable) _____

Organisation role (if applicable) _____

Contact Address 87 Harbour Rd, Brooklands
Christchurch Postcode 8083

Phone No. (day) 3298651 Phone No. (evening) 3298651

Email (if applicable) rileyfamily@xtra.co.nz

Signature [Signature] Date 14-4-09

Issue

Right of Way (ROW) on property at 87 Harbour Rd, Brooklands.

This Row is the vehicle entrance to a restaurant car park and then carries on past the private residence. It ends at a 6-foot fence. The ROW does not give walkers a view of the Brooklands Lagoon and stops at the fence so that they have to turn around and go back the way they came anyway. It is dangerous for walkers as cars are constantly going in and out of the car park. Also it gives us no security in our own home with some people even sitting on our doorstep smoking. We have had to contain youths under the influence of alcohol with a metre long crowbar who have gained access to the property by the ROW. Luckily it was only our property damaged and not a person. It is our view that this walkway offers nothing to the public, but causes us a lot of stress. There is a perfectly safe new footpath only 3-4 metres away that allows people to walk safely and leads them to the lagoon foreshore or boat ramp. We have a lot of support for the removal of the ROW from the local people and walking groups. Please note attached petition.

Action

Immediate removal of the ROW on our title.

The building of a boardwalk that goes from the end of Harbour Rd to the reserve in the Blue Lagoon Subdivision. Until such time the boardwalk is built people can use the footpath.

Why

For the safety of walkers and users of the car park.

For our own personal safety.

For the security of our personal property.

The fact that it is common sense that this ROW is not needed.

Also the removal of the ROW is supported by hundreds of people.

The boardwalk will offer a very educational and enjoyable element to the walkway around the Lagoon.

Issue

Town Hall and Convention Centre

Support the maintenance and refurbishment of the Town Hall. However I do

not support the expansion of the convention Centre at a cost to the ratepayer.

Action

Maintain and refurbish Town Hall.

Convention Centre expansion should be funded from profits made by this business. It should not be funded by ratepayers.

Why

If there is a real need to expand the convention centre, then this should be covered by the profits of this business.

Issue

Any further commercial facilities at the Groynes or Spencer Park.

The Groynes and Spencer Park offer a unique place for families to go where they interact together. It is very important that these places are kept free of adult distraction so that it is truly a family experience. If there was a café or bar on these sites then it would encourage parents to send their children off to play while they are in another building drinking coffee or beer. This will put children at risk of predators and destroy the family bonding that these places create at present.

Action

Not to allow any more commercialisation in these 2 parks.

If there is a need for a person to have latte while on a family picnic then this could be made available as a takeaway from the facilities already there, or else a portable caravan could be present in the parks on busy days.

Why

To keep families together and our young people safe.

There would be a further breakdown of families if these areas were to change.

Families go camping or to the park to be together, not so that Dad can sit in some bar and have a drink while the kids entertain themselves.

I believe the council have a social obligation to offer places that are family

friendly.

15. 4. 2009

- 50 -

ATTACHMENT TO CLAUSE 16
APPENDIX 1

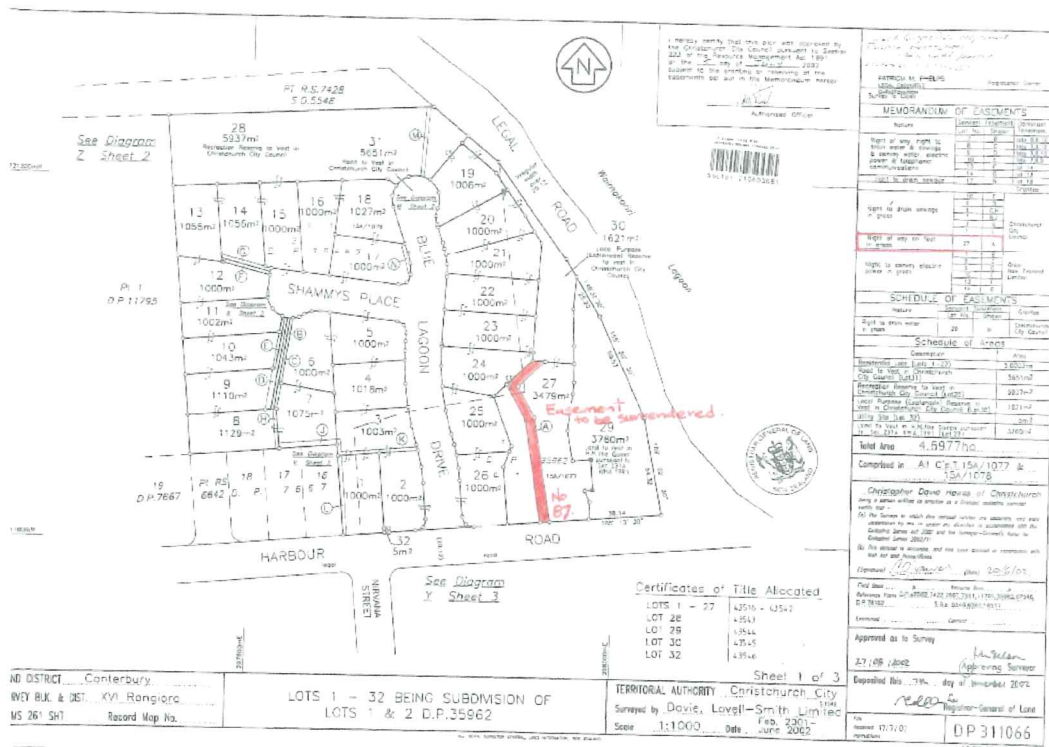

Petition

To have the Shirley Papanui Community Board to arrange the removal of the walkway easement on the property at 87 Harbour Road, Brooklands, known as the (old) Blue Lagoon Restaurant, now Muddy Puddle and private residence.

Reasons, originally the only access to the boat ramp now superfluous to requirements with the new subdivision, Blue Lagoon Drive, Health and Safety issues and privacy.

I support the removal of the walkway easement and my preferred option is:

- (a) Board Walk
- (b) Use of footpath along Blue Lagoon Drive
- (c) Other

	Name	Address	Preferred option	Signature
1	Lynell Wootton	77 Harbour Road	(A)	
2	Kimi Jackson	77 Harbour Rd	A	
3	Vicki Jackson	536 Bower Avenue	A	V Jackson
4	Peter Jackson	" " " "	A	
5	ALBERT PROTEN	62 HARBOUR RD	A	
6	TRIXIE PROTEN	" " "	A	
7	RAY LANEY	65 HARBOUR RD	A	
8	Calorie Long	68 HARBOUR RD	A	
9	Jared Miller	77 harbour RD	A	
10	Robert Crawford	38 harbour RD	A	
11	MURRAY Gibson	44 HARBOUR RD	A	
12	J Gibson	44 Harbour rd	A	
13	Stephene	53 harbour rd	A	
14	Rowan Seaton	53 harbour Rd	A	
15	A. JARVIS	61 HARBOUR RD	A	
16	P. Brichmann	67 Harbour Rd	A	
17	M. Barton	73 Harbour rd	A	
18	K. Haugen	86 Harbour rd	A	
19	B. Reid	70 Harbour Road.	A	
20	J. Cole	76 Harbour Rd	A	
21	J. Cole	76 HARBOUR RD	A	
22	Karen Moore	78 "	A	
23	M. Jackson	80 Harbour rd	A	
24	L. Henry	80 HARBOUR RD	A	
25	A. Cienet	83 Harbour R.	A	
26	V. Cienet	83 Harbour Rd	A	
27	M. Holt	85 HARBOUR	A	
28	A. Carson	85 Harbour Rd	A	

Petition

To have the Shirley Papanui Community Board to arrange the removal of the walkway easement on the property at 87 Harbour Road, Brooklands, known as the (old) Blue Lagoon Restaurant, now Muddy Puddle and private residence.

Reasons, originally the only access to the boat ramp now superfluous to requirements with the new subdivision, Blue Lagoon Drive, Health and Safety issues and privacy.

I support the removal of the walkway easement and my preferred option is:

- (a) Board Walk
- (b) Use of footpath along Blue Lagoon Drive
- (c) Other

	Name	Address	Preferred option	Signature
29	Wayne Black	433 Kanga Road.	A	Wayne Black A
30	J. W. Baden	8 Wingate St Redwood	A	J. W. Baden
31	Elva Cronin	8 Wingate St Redwood	A	Elva Cronin
32	ALAN BOND	74 Glenmore Ave Casebrook	A	Alan Bond
33	Bob King	412 GREEKS Rd, Papanui	A	Bob King
34	GARY ROBINSON	23 TIVOLI PLANE BISHOPSTON	A	Gary Robinson
35	IRVING NEANEY	58 MIDDLETON RD RICCARTON	A	Irving Neaney
36	Darrell Hansen	32 Enderon Dru Rangiora	A	Darrell Hansen
37	Alesha Burden	113 Harewood Rd, Papanui	A	Alesha Burden
38	Lorraine Harris	1097 Lower Styx Rd.	A	Lorraine Harris
39	Nigel Hean	1097 Lower Styx Rd	A	Nigel Hean
40	SOTT BLANCHARD	16 EXLEY JOHN PLACE - BRUNNEN	A	Sott Blanchard
41	Vanessa Blanchard	16 Exley John Place, Brooklands	A	Vanessa Blanchard
42	Stefan van Drongelen	4 Lorna Lane	A	Stefan van Drongelen
43	Siobhan Jeffrey	4 Lorna Lane	A	Siobhan Jeffrey
44	Dean Barrett	8 Exley John Pl	A	Dean Barrett
45	Lois Ireland	1100 Lower Styx Road	A	Lois Ireland
46	Tristan Lowe	1098 Lower Styx Rd	A	Tristan Lowe
47	Matt Barlow	57 Harbour Rd, Brooklands	A	Matt Barlow
48	Phillippa Barlow	57 Harbour Rd, Brooklands	A	Phillippa Barlow
49	Enka O'Donnell	8 Exley John Pl	A	Enka O'Donnell
50	John Evans	1096 Lower Styx Road	A	John Evans
51	Lynn Evans	1096 Lower Styx Road	A	Lynn Evans
52	Steve Rytte	1055 " " "	A	Steve Rytte
53	Ray French	56 Harbour Rd.	A	Ray French
54	Antia Shudde	56 Harbour Rd.	A	Antia Shudde
55	Steve Wain	58 Harbour Rd	A	Steve Wain
56	monique Spyve	65 harbour Rd	A	monique Spyve

Petition

To have the Shirley Papanui Community Board to arrange the removal of the walkway easement on the property at 87 Harbour Road, Brooklands, known as the (old) Blue Lagoon Restaurant, now Muddy Puddle and private residence.

Reasons, originally the only access to the boat ramp now superfluous to requirements with the new subdivision, Blue Lagoon Drive, Health and Safety issues and privacy.

I support the removal of the walkway easement and my preferred option is:

- (a) Board Walk
- (b) Use of footpath along Blue Lagoon Drive
- (c) Other

Sign

	Name	Address	Preferred option	
57	Nicole Riley	87 Harbour Rd	A	Mc
58	Sue M. Lane	275 Salford Ave, Redwood	A	M. Lane
59	Elisha Cox	1/25 Whitmore Str Richmond	B	Cox
60	SUE Hanna	2 Kiln Pl Kaiapoi	A	Hanna
61	Kirsty Hanna	2 Kiln Place, Kaiapoi	A	Hanna
62	D. Riley	87 Harbour Rd	A	Riley
63	S. Rodley	94 Highsted Road, Brooklands	A	Rodley
64	M Rodley	94 Highsted Rd chch 53	A	Rodley
65	JP Rodley	94 Highsted Rd ch-ch.	A	Rodley
66	Melissa Alpo	25 Nyoli St, Papanui	A	Alpo
67	Michelle Alpo	25 Nyoli St Papanui	A	Alpo
68	Warwick Alpo	25 Nyoli St Papanui	A	Alpo
69	Heather Crosswell	8 Beacon St Brooklands	A	Crosswell
70	W Veth	57 TFL4548 Totara Flat	A	Veth
71	HANS VETH	57 TFL4548 TOTARA FLAT	A	Veth
72	Les Crosswell	8 Beacons St Brooklands	A	Crosswell
73	Sue Peasa	1095 Lower Styx Rd Brooklands	A	Peasa
74	Lyn Davidson	" " " " "	A	Davidson
75	Jane Peasa	" " " " "	A	Peasa
76	P Peasa	2/16 Summer St Spreydon	A	Peasa
77	Sue Parker	3/16 Summer St Spreydon	A	Parker
78	Nendy Ellis	19 Mitchell Street	A	Ellis
79	Michelle Greenwood	34 Thompson Street	A	Greenwood
80	Brendan Pukehika	34 Thompson Street	A	Pukehika
81	Mel Kubala	19 Mitchell St	A	Kubala
82	Michelle Cutler	18 Claxtonbury Drive Burnwood	A	Cutler
83	Ronald Keys	409 Kainoa Rd	A	Keys
84	Patricia J. Keys	409 Kainoa Road	A	Keys

Petition

To have the Shirley Papanui Community Board to arrange the removal of the walkway easement on the property at 87 Harbour Road, Brooklands, known as the (old) Blue Lagoon Restaurant, now Muddy Puddle and private residence.

Reasons, originally the only access to the boat ramp now superfluous to requirements with the new subdivision, Blue Lagoon Drive, Health and Safety issues and privacy.

I support the removal of the walkway easement and my preferred option is:

- (a) Board Walk
- (b) Use of footpath along Blue Lagoon Drive
- (c) Other

	Name	Address	Preferred Option	Signature
85	G Sowman	39 Cavokia Close	A	[Signature]
86	G. Murray	35 Charon St	A	[Signature]
87	B. Jansson	1000 Lower Styx Rd	A	[Signature]
88	G. Cook	1041 Lower Styx Rd	A	[Signature]
89	T Wheeler	471 Kaitiaki Road	A	[Signature]
90	M. Goodwin	31 Harbour Road	A	[Signature]
91	E. Goodwin	31 Harbour Road	A	[Signature]
92	R. Holbrook	5 Hemingway Place	A	[Signature]
93	C. F. Crawford	38 Harbour Rd.	A	[Signature]
94	A. G. Bell	36 Harbour Rd.	A	[Signature]
95	John Beer	36A Harbour Rd	A	[Signature]
96	N. Des Fuller	42 Harbour Rd	A	[Signature]
97	Noni Fuller	42 Harbour Rd	A	[Signature]
98	Lois Fuller	42 Harbour Rd	A	[Signature]
99	A. Woermann	40 Harbour rd.	A	[Signature]
100	A. Woermann	40 Harbour rd	A	[Signature]
101	C Murray	39 Harbour rd	A	[Signature]
102	K. Murray	39 Harbour Rd	A	[Signature]
103	G. Stenning	45 Harbour Rd	A	[Signature]
102	L. Reed	45 Harbour Rd	A	[Signature]
105	I. Van Veen	1093 LOWER STYX ROAD	A	[Signature]
106	Keith Tuuta	" " " "	A	[Signature]
107	Bob Hunt	246 WAIKAWA RD.	A	[Signature]
108	Rab P. [unclear]	1095 LOWER STYX Rd	A	[Signature]
109	Paula [unclear]	" " " "	A	[Signature]
110	Amiria Gapper	" " " "	A	[Signature]
111	Debbie Ferguson	" " " "	A	[Signature]
112	Donna Flanagan	" " " "	A	[Signature]

Petition

To have the Shirley Papanui Community Board to arrange the removal of the walkway easement on the property at 87 Harbour Road, Brooklands, known as the (old) Blue Lagoon Restaurant, now Muddy Puddle and private residence.

Reasons, originally the only access to the boat ramp now superfluous to requirements with the new subdivision, Blue Lagoon Drive, Health and Safety issues and privacy.

I support the removal of the walkway easement and my preferred option is:

- (a) Board Walk
- (b) Use of footpath along Blue Lagoon Drive
- (c) Other

	Name	Address	Preferred Option	Signature
113	Melanie	3 Luxton Place	(A)	Melanie
114	Jaron	3 Luxton Place	(A)	Jaron
115	Ken McDonald	1045 Lower Styx Rd	A	Ken McDonald
116	ARON GILMORE	2 Cobblewood Place	A	Aron Gilmore
117	Kevin Taylor	986 Lower Styx Rd	A	Kevin Taylor
118	Keith Cottrell	1/2 Niravanush	A	Keith Cottrell
119	Pam Marshall	"	A	Pam Marshall
120	MURRAY BURGESS	7 COROKIA CLOSE	A	Murray Burgess
121	Tom Cursey	898 Lower Styx Rd	A	Tom Cursey
122	Peter Cursey	"	A	Peter Cursey
123	WARR TAVENOR	2 Siskia Gardens	A	Warr Tavenor
124	Loan Tavenor	" "	(A)	Loan Tavenor
125	Alex Kelly	58 Harbour Rd, Brooklands	A	Alex Kelly
126	Trina Mara	" "	A	Trina Mara
127	Huona Bergman	70 Siskia Gardens	A	Huona Bergman
128	Karen Casey	946 Lower Styx Rd.	A	Karen Casey
129	Emily Lewis	7 Corokia Cl Brooklands	A	Emily Lewis
130	Kathleen Cook	1041 Lower Styx Brooklands	A	Kathleen Cook
131	Sandie Milne	411 Kainga Rd, Brooklands	(A)	Sandie Milne
132	Linda O'neil	415 Kainga Rd Brooklands	A	Linda O'neil
133	David	415 Kainga Rd	A	David
134	R.L. Burgess	425 Kainga Rd	A	R.L. Burgess
135	S. Black	453 Kainga Rd	A	S. Black
136	R. BLACK	453 Kainga Rd	A	R. Black
137	S. Greenish	455 Kainga Rd	A	S. Greenish
138	D.J.S.	" " "	A	D.J.S.
139	IVANNE SLADE	469 KAINGA RD	A	Ivanne Slade
140	MARIE SLADE	" " "	A	Marie Slade

Petition

To have the Shirley Papanui Community Board to arrange the removal of the walkway easement on the property at 87 Harbour Road, Brooklands, known as the (old) Blue Lagoon Restaurant, now Muddy Puddle and private residence.

Reasons, originally the only access to the boat ramp now superfluous to requirements with the new subdivision, Blue Lagoon Drive, Health and Safety issues and privacy.

I support the removal of the walkway easement and my preferred option is:

- (a) Board Walk
- (b) Use of footpath along Blue Lagoon Drive
- (c) Other

	Name	Address	Preferred Option	Signature
141	M. BANKS	38 BICKNOR ST CHCH	A	M. Banks
142	Julia Truman	4 Blue Lagoon Drive	A	J. Truman
143	M. Madsley	28 Brittan Terrace, Lyttelton	B	M. Madsley
144	P. Ritchie	972 Lower Styx Rd	A	P. Ritchie
145	K. Satchwell	49 Salecia Gardens	A	K. Satchwell
146	B. Aldersley	9 Charman	B	B. Aldersley
147	T. Lyford	57 Anfield St	A	T. Lyford
148	Mr Fryer	Setton	A	David Fryer
149	Mike Brown	26 Riverwood Blvd	A	M. Brown
150	Lisa Brown	" " "	A	L. Brown
151	Craig Aldersley	3 Blackridge Lane	A	C. Aldersley
152	S. Holdam	957 Lower Styx Rd	A	S. Holdam
153	L. Holdam	" " "	A	L. Holdam
154	A. Aldersley	9 Charman St	A	A. Aldersley
155	G. F. Lloyd	63 DUNDON'S ROUE PUNKS BEACH	A	G. F. Lloyd
156	M. Reid	32 Salecia Gardens, CHCH	A	M. Reid
157	M. Reid	" " "	A	M. Reid
158	L. Satchwell	81 Harbour Road	A	L. Satchwell
159	Neil Satchwell	81 Harbour Rd	A	N. Satchwell
160	T. FINLAYSON A. R. U.	62 ^a HARBOUR RD	A	A. R. U.
161	Karen Denton	62A Harbour Rd	A	K. Denton
162	SAM BRIGHT	1021 LOWER STYX RD, BROOKLANDS	A	S. Bright
163	R. Bright	2 Blackridge Lane "	A	R. Bright
164	Jo Wall	58 Harbour Rd, Brooklands	A	J. Wall
165	Jarvis Speyer	71 Harbour Rd	A	J. Speyer
166	Karen Lloyd	974 Lower Styx Rd	A	K. Lloyd
167	Simon Lyford	57 Anfield Rd	A	S. Lyford
168	Carol Heatop	984 Lower Styx Rd.	A	C. Heatop

Petition

To have the Shirley Papanui Community Board to arrange the removal of the walkway easement on the property at 87 Harbour Road, Brooklands, known as the (old) Blue Lagoon Restaurant, now Muddy Puddle and private residence.

Reasons, originally the only access to the boat ramp now superfluous to requirements with the new subdivision, Blue Lagoon Drive, Health and Safety issues and privacy.

I support the removal of the walkway easement and my preferred option is:

- (a) Board Walk
- (b) Use of footpath along Blue Lagoon Drive
- (c) Other

	Name	Address	Preferred Option	Signature
169	Bosworth	7 Shammys Pl.	A	[Signature]
170	E Bosworth	7 Shammys Place	A	[Signature]
171	M ALPE	5 Shammys Place	A	[Signature]
172	M Dickson	9 Shammys Place	A	[Signature]
173	D. Broom	3 Shammys Place	A	[Signature]
174	J. Broom	" "	A	[Signature]
175	Daisy Brown	" "	A	[Signature]
176	Ken Jones	1 Shammys Pl	A	[Signature]
177	Gwyn Jones	1 Shammys Place	A	[Signature]
178	Smo Jones	5 Blue Lagoon Dr.	A	[Signature]
179	Trudy Heath	5 Blue Lagoon Dr	A	[Signature]
180	Stavos Meier	3 Blue Lagoon Drive	A	[Signature]
181	Liz Meier	3 Blue Lagoon Drive	A	[Signature]
182	Keith HURRING	1 Blue Lagoon Drive	A	[Signature]
183	Kerry Hurring	1 Blue Lagoon Drive	A	[Signature]
184	Kristin Scaeff	7 Elony Street Papanui	A	[Signature]
185	Bill Gaudin	9 Seclusion Lane	A	[Signature]
186	GRIN CREAGH	59 TREVOR ST, HORNBY	A	[Signature]
187	Tony Lee	8 Radbrock St.	A	[Signature]
188	Althea Leith	39a Bremerad Drive	A	[Signature]
189	Paul Hansen	18 Elstourby Drive	A	[Signature]
190	Margaret Riley	235 Harewood Road	A	[Signature]
191	Karen Sward	10 Shammys Pl	A	[Signature]
192	Melissa Johnson	11 Blue Lagoon Dr	A	[Signature]
193	SANITA LIPANE	11 BLUE LAGOON DR	A	[Signature]
194	NATHAN LARKS	958 Lower STYX ROAD	A	[Signature]
195	Tabitha Holden	958 Lower styx Road	A	[Signature]
196	Tania Tavendale	52 Salecia Gardens	A	[Signature]

Petition

To have the Shirley Papanui Community Board to arrange the removal of the walkway easement on the property at 87 Harbour Road, Brooklands, known as the (old) Blue Lagoon Restaurant, now Muddy Puddle and private residence.

Reasons, originally the only access to the boat ramp now superfluous to requirements with the new subdivision, Blue Lagoon Drive, Health and Safety issues and privacy.

I support the removal of the walkway easement and my preferred option is:

- (a) Board Walk
- (b) Use of footpath along Blue Lagoon Drive
- (c) Other

	Name	Address	Preferred Option	Signature
197	KEVIN RILEY	87 HARBOUR ROAD	A	
198	GEN SADRER	2 Blue Lagoon DR	A	
199	SANDRA SADRER	2 Blue Lagoon DR	A	
200	Milne Wente	4 Blue Lagoon DR	A	
201	Diane Kimber	6 Blue Lagoon Drive	A	
202	Annette Buxton	- - - -	A	
203	Jean Heitwell	- - - -	A	
204	Caroline Hammond	8 Blue Lagoon Drive	A	
205	Adriane Russell	10 Blue Lagoon Drive	A	
206	Geoff Russell	10 Blue Lagoon Drive	A	
207	Po-Lin Ni	16 Blue Lagoon Dr.	A	
208	Shaw-Chin Hong	"	A	
209	Tessie Johnson	11 Blue Lagoon Dr	A	
210	Dave Johnson	11 Blue Lagoon Dr	A	
211	Ricky Hancock	8 Blue Lagoon Dr	A	
212	Craig Robertson	2 Shammys Pl	A	
213	Grah Stewart	4 Shammys Place	A	
214	Kean Crawford Stewart	4 Shammys Pl.	A	
215	MARK SINDLEY	6 SHAMMYS PL	A	
216	Rachel Sherry	6 Shammys Pl	A	
217	Alan Mason	8 shammys PL	A	
218	Jacqui Mason	8 Shammys Pl	A	
219	Wendy Fleete	17 Shammys Pl	A	
220	RL Fleete (Carry)	17 Shammys Pl	A	
221	Ron Sudds	10 Shammys Pl	A	
222	Ivan Salazar	15 Shammys Pl	A	
223	ANTON SALAZAR	15 Shammys PL.	A	
224	Donna Dickson	4 SHAMMYS PL	A	

Petition

To have the Shirley Papanui Community Board to arrange the removal of the walkway easement on the property at 87 Harbour Road, Brooklands, known as the (old) Blue Lagoon Restaurant, now Muddy Puddle and private residence.

Reasons, originally the only access to the boat ramp now superfluous to requirements with the new subdivision, Blue Lagoon Drive, Health and Safety issues and privacy.

I support the removal of the walkway easement and my preferred option is:

- (a) Board Walk
- (b) Use of footpath along Blue Lagoon Drive
- (c) Other

	Name	Address	Preferred Option	Signature
225	Kay Riley	23 rd O'Neill Ave	A	<i>[Signature]</i>
226	Heather Hannahs	147 Highsted Road	A	<i>[Signature]</i>
227	Kay Matthews	36A. Vauces Rd. "	A.	R.L. Matthews
228	Jill O'Ballaghan	96A Highsted Rd	A	J O'Ballaghan
229	Mary Maxwell	4 Pudloe Lane	M	M Maxwell
230	Kathleen Head	149B Northcote Rd.	A	<i>[Signature]</i>
231	Robert Marshall	7 PUDLOE Lane Papanui	A	<i>[Signature]</i>
232	MARK RILEY	23A ONEILL AVE	A.	mark riley
233	C Moore	15 Willock St	A	C Moore
234	Susana Wells	250 Fibgevald Ave	A	Susana Wells
235	N Adams	59 Caithness St	A	N Adams
236	J Hooper	371 Westminster street	A	J Hooper
237	R Middleto	7A Sylvia St Parklands	A	<i>[Signature]</i>
238	SARAH RILEY	77B Tuckers Rd	A	Sarah Riley
239	Chris Pardon	16 Waterford ave Northwood	A	Chris Pardon
240	Daniel Cleary	77B Tuckers Rd.	A.	<i>[Signature]</i>
241	Leitha Wylie	16 Waterford Avenue	A	<i>[Signature]</i>
242	Daver Pardon	7A Sylvia St Parklands	A.	<i>[Signature]</i>
243	Jacqueline Dalzell	27 Smith Street Linwood	A	J Dalzell
244	Garry Riley	23 rd O'Neill Ave	A	<i>[Signature]</i>
245	Sharon Bitt	7 Anfield Street	A	Sharon Bitt
246	Tony Merrin	5 Salecia Gardens	A	T Merrin
247	Sarah Jack	11 Salecia Gardens	A	S Jack
248	Kaylene Hamilton	25 Salecia Gardens	A	<i>[Signature]</i>
249	Wayne Hamilton	25 Salecia Gardens	A	<i>[Signature]</i>
250	Andie Sherlock	31 Salecia Gardens	A	A Sherlock
251	Nichola Sherlock	31 Salecia Gardens	A	N Sherlock
252	ERROL SCHRODER	49 SALECIA GARDENS	A	<i>[Signature]</i>

Petition

To have the Shirley Papanui Community Board to arrange the removal of the walkway easement on the property at 87 Harbour Road, Brooklands, known as the (old) Blue Lagoon Restaurant, now Muddy Puddle and private residence.

Reasons, originally the only access to the boat ramp now superfluous to requirements with the new subdivision, Blue Lagoon Drive, Health and Safety issues and privacy.

I support the removal of the walkway easement and my preferred option is:

- (a) Board Walk
- (b) Use of footpath along Blue Lagoon Drive
- (c) Other

	Name	Address	Preferred option	Signature
253	KEITH Godwin	67 SALECIA GARDENS	A	
254	Rosemary Green	11	A	
255	Rudell de Gouw	82 Salecia Gardens	A	
256	Karen Flitcroft	82 Salecia Gardens	A	
257	Kathryn Tiffin	76 Salecia Gardens	A	
258	David Duke	64 Salecia Gardens	A	
259	JULIE RYAN	46 SALECIA GARDENS	A	
260	Jim Ryan	46 Salecia Gardens	A	
261	Mona Sweeney	26 SALECIA GARDENS	A	
262	Kaupo Sagonalele	26 Salecia Gardens	A	
263	Clive Britton	18 SALECIA GARDENS	A	
264	Sandra Britton	18 Salecia Gardens	A	
265	Hilary Butler	88 Ikem Rd Ikem	A	
266	Jackie Jones	12 Salecia Gardens	A	
267	Dennis Jones	12 Salecia Gardens	A	
268	Amy Lepper	6 Salecia Gardens	A	
269	Tom Lepper	6 Salecia Gardens	A	
270	Karen Matherson	365 Dorset St, Belfast	A	
271	Robert Jorgensen	31 River Rd Rangiora	A	
272	Bob Keating	79 North Terrace Dunedin	A	
273	Karen Ngatahi	79 North Terrace Dunedin	A	
274	Roy Lambie	27 Clackhouse Ave Dunedin	A	
275	Bryce Tuff	12A Camrose Place Christchurch	A	
276	Ken Bluth	77 CAVENDISH RD	A	
277	Robert Jorgensen	31 River Rd	A	
278	Alistair Morice	12 Fantasia Gardens Belfast	A	
279	Anne Hay	8 Courthold Close	A	
280	Jo Buckingham	7-48 Winchester St	A	

Petition

To have the Shirley Papanui Community Board to arrange the removal of the walkway easement on the property at 87 Harbour Road, Brooklands, known as the (old) Blue Lagoon Restaurant, now Muddy Puddle and private residence.

Reasons, originally the only access to the boat ramp now superfluous to requirements with the new subdivision, Blue Lagoon Drive, Health and Safety issues and privacy.

I support the removal of the walkway easement and my preferred option is:

- (a) Board Walk
- (b) Use of footpath along Blue Lagoon Drive
- (c) Other

	Name	Address	Preferred option	Signature
281	John Bowling	12 Blue Lagoon Drive	b	<i>[Signature]</i>
282	Rosemary Fraser	Stonyflat Road Loburn	b	<i>[Signature]</i>
283	IVAN FRASER	" " "	b	<i>[Signature]</i>
287	Robert McMillan	6 Peebles Drive	A	<i>[Signature]</i>
285	Kirsty Willis	77 Mooray Avenue	A	<i>[Signature]</i>
286	AMANDA CULLEN	TRICKETS ROAD, RD 6 WEST NELSON T		<i>[Signature]</i>
287	Sophie Brown	72 Trafford St	B	<i>[Signature]</i>
288	Jelena Jones	36 Howe St	A	<i>[Signature]</i>
289	Mana Kennedy	18 Parkside cres	A	<i>[Signature]</i>
290	Julie Hayes	483 Avenford Rd	b	<i>[Signature]</i>
291	Nicole Spencer	256 Te Manu Place	A	<i>[Signature]</i>
292	Gareth King	151 Eastern Tee	a	<i>[Signature]</i>
293	Jeremy Bartell	94 Kingstord Street	a	<i>[Signature]</i>
297	Conrado Nolan	23 Kenwyn Ave	A	<i>[Signature]</i>
295	Louise Steele	55 Northcote Rd	A	<i>[Signature]</i>
296	Garry King	25 Cotswold Ave	A	<i>[Signature]</i>
297	Tia Islyth	10 Beacon Street	A	<i>[Signature]</i>
298	Wish Smedley	5 Beacon Street	A	<i>[Signature]</i>
299	David James	4 Day Place	A	<i>[Signature]</i>
300	Tina Jarvis	4 Day Place	A	<i>[Signature]</i>
301	Ryan Haslam	4 Tawa Place	A	<i>[Signature]</i>
302	Wendy Aleson	4 Backridge Lane	A	<i>[Signature]</i>
303	Paul Aleson	4 Backridge Lane	A	<i>[Signature]</i>
304	Jan Osborne	6 Blackridge Lane	A	<i>[Signature]</i>
305	Barry O'Sullivan	6 Blackridge Ln.	A	<i>[Signature]</i>
306	Ann Allen	7 Backridge Lane	A	<i>[Signature]</i>
307	Sarah Bright	9 Blackridge Lane	a	<i>[Signature]</i>
308	S / Fisher	10 Blackridge Lane	A	<i>[Signature]</i>

Petition

To have the Shirley Papanui Community Board to arrange the removal of the walkway easement on the property at 87 Harbour Road, Brooklands, known as the (old) Blue Lagoon Restaurant, now Muddy Puddle and private residence.

Reasons, originally the only access to the boat ramp now superfluous to requirements with the new subdivision, Blue Lagoon Drive, Health and Safety issues and privacy.

I support the removal of the walkway easement and my preferred option is:

- (a) Board Walk
- (b) Use of footpath along Blue Lagoon Drive
- (c) Other

	Name	Address	Preferred option	Signature
309	DEAN HARRISON	15A CONWAY ST	a	
310	SONNY REA	116 Harris Cres	A	
311	Emma Lumsden	24 Peacock St	A	
312	Michael Bond	155 Waimara Rd	a	
313	Richard Jordan	22 Deepdale St	a	
314	Dorothy Jordan	22 Deepdale St	a	
315	Sheena Hill	Greenpark	a	
316	John Clifford	26 Browns Rd.	a	
317	John Clifford	26 Browns Rd	a	
318	Mike Pacey	1744 Tram Rd.	a	
319	LORRAINE PACEY	1744 TRAM RD.	A	
320	E. Bond	155 Waimara Rd	a	
321	K. J. Jordan	93 Burke St.	a	
322	Johnnie Adams	2/20 De Sloze Pl.	(a)	
323	BRENDA LAURENCE	171 SOLENSBES AVE.	(A)	
324	PATRICK JORDAN	11 BLUE LAGOON DRIVE	(a)	
325	Annette McGowan	57 Hillsborough Tee, Chch	(a)	
326	Kristy Thomas	776 Maddison's Road, Chch	(a)	
327	Cornie Harris	4 Taneheans Close	a	
328	LINDA BURREWS	3 Tirangi St, Hei Hei	a	
329	Jessica Coffin	48 Valley Rd, Cashmere	a	
330	W + J Hopkins	11 Blackridge Lane Brooklands	a	
331	James Steyer	1068B Lower Styx Rd	a	
332	MIMI JENSEN	1066 Lower Styx Rd.	A	
333	Lisa Martin	1062 Lower Styx Rd	a	
334	Valley Brown	1060 Lower Styx Rd	a	
335	S. Forsyth	3 Corokia Close	A	
336	Cath Shaw	9 Corokia Close.	A	

Petition

To have the Shirley Papanui Community Board to arrange the removal of the walkway easement on the property at 87 Harbour Road, Brooklands, known as the (old) Blue Lagoon Restaurant, now Muddy Puddle and private residence.

Reasons, originally the only access to the boat ramp now superfluous to requirements with the new subdivision, Blue Lagoon Drive, Health and Safety issues and privacy.

I support the removal of the walkway easement and my preferred option is:

- (a) Board Walk
- (b) Use of footpath along Blue Lagoon Drive
- (c) Other

	Name	Address	Preferred option	Signature
337	Vicki Crawford	1056 Lower Styx Road	A	
338	Alister Walker	1054 Lower Styx Rd	A	
339	Kris Waldin	1054 Lower Styx Rd	A	
340	Matt Johnston	1052 Lower Styx Rd	A	
341	Ryan Osmond	1052 Lower Styx Rd	A	
342	Jay Shears	1050 Lower Styx Rd	A	
343	Jarryn Murphy	1040 Lower Styx Rd	A	
344	Lisa Neill	1036 Lower Styx Rd	A	
345	Justin Neill	1036 Lower Styx Rd	A	
346	Kewin Scott	1022 Lower Styx Rd	A	
347	Lyn Sumner	1020 Lower Styx Rd	A	
348	Sharon Turner	1010 Lower Styx Rd	A	
349	Dave Turner	1010 Lower Styx Rd	A	
350	Ryan Stewart	1008 " "	A	
351	Angela Simms	9 Dartford St	A	
352	Damien Fairbank	9 Dartford St	A	
353	TAROL ROBERTSON	13 DARTFORD ST	A	
354	BRANT PROFFIT	15 " "	A	
355	LYNDON FAIR	18B DARTFORD ST	A	
356	Andree Sumpter	18a Dartford St	A	
357	Gary McMillan	18a Dartford St	A	
358	Chris Sumpter	18a Dartford St	A	
359	M. Henry	14 Dartford St	A	
360	J HENRY	" " "	A	
361	F THYNE	16 DARTFORD ST	A	
362	S. Seaward	15 Dartford Street	A	
363	Jenene Gould	10 Dartford Street	A	
364	Beth Rickerby	993 Lower Styx Road	C	

For more information + plans go to
www.ccc.govt.nz/haveyoursay

Petition

To have the Shirley Papanui Community Board to arrange the removal of the walkway easement on the property at 87 Harbour Road, Brooklands, known as the (old) Blue Lagoon Restaurant, now Muddy Puddle and private residence.

Reasons, originally the only access to the boat ramp now superfluous to requirements with the new subdivision, Blue Lagoon Drive, Health and Safety issues and privacy.

I support the removal of the walkway easement and my preferred option is:

- (a) Board Walk
- (b) Use of footpath along Blue Lagoon Drive
- (c) Other

	Name	Address	Preferred Option	Signature
365	Andrea Clark	PO Box 6215 Upper Ricc.	a	[Signature]
366	Fiona Mairand	28 Oldham Crescent, Halswell	a	[Signature]
367	Geoff Walker	4/91 Bryngham Street, Addington	A.	[Signature]
368	MIKE STACK	42 SELWYN AVE AKAROA	A	[Signature]
369	MIKE STACK	42 SELWYN AVE AKAROA	A	[Signature]
370	Stacy Becker	PO Box 20248, Bishopdale	A	[Signature]
371	Chris Hopkins	1/25 Whitmore Street, City Centre	A	[Signature]
372	Chris Odgers	7 Omega pl. Casebrook	A	[Signature]
373	Colin Gibson	17 Hay st	A	[Signature]
374	Justy Georges	31 Warrhurst Road	A.	[Signature]
375	Shirley Eason	4 Bainton St Bishopdale	A	[Signature]
376	Tina Sauter	14 Kengrove St Bishopdale	A	[Signature]
377	Anne Coffey	14 Rolfe Pl, Bishopdale	A	[Signature]
378	Nicole Peacock	1 Can Place	A	[Signature]
379	Angela Crossie	4 Normandy St Bishopdale	A.	[Signature]
380	Matthews Gault	237 Muttons Ave Papanui	A	[Signature]
381	Jennifer Howard	7 Roakeen St Casebrook	A	[Signature]
382	Nyssa Landivere	331 Worcester St	A	[Signature]
383	Kieran Brown	234 Wairakei Rd	A	[Signature]
384	Sue Palmer	115 Sandycroft Arms Rd	A	[Signature]
385	Erin Bailey	15 Crossenwood St.	A	[Signature]
386	Val Petersen	1085 Lower Styx Rd	A	[Signature]
387	Neil Petersen	1085 Lower Styx Rd.	A.	[Signature]
388	Grant Scott	1086 Lower Styx rd.	A	[Signature]
389	Joanne Scott	1086 Lower Styx Rd	A	[Signature]
390	Collette Alora	1084 Lower Styx Rd.	A	[Signature]
391	Sean Rossiter	1076 Lower Styx Rd	A	[Signature]
392	Debra Waghorn	1 Blackridge Lane	A	[Signature]

Petition

To have the Shirley Papanui Community Board to arrange the removal of the walkway easement on the property at 87 Harbour Road, Brooklands, known as the (old) Blue Lagoon Restaurant, now Muddy Puddle and private residence.

Reasons, originally the only access to the boat ramp now superfluous to requirements with the new subdivision, Blue Lagoon Drive, Health and Safety issues and privacy.

I support the removal of the walkway easement and my preferred option is:

- (a) Board Walk
- (b) Use of footpath along Blue Lagoon Drive
- (c) Other

	Name	Address	Preferred option	Signature
393	Pamyn Hardy	992 Lower Styx Road	A	<i>P Hardy</i>
394	Wayne Buckham	990 Lower Styx Road	A	<i>W Buckham</i>
395	R Weber	988 Lower Styx Road	A	<i>R Weber</i>
396	J Seal	982 Lower Styx Rd	A	<i>J Seal</i>
397	Carol Huatope	984 Lower Styx Rd.	A	<i>Carol Huatope</i>
398	Steve Mulvaney	984 Lower Styx Rd	A	<i>Steve Mulvaney</i>
399	Sean Hill	1 Anfield St	A	<i>Sean Hill</i>
400	R.W. Arthur	930 Lower Styx Rd	A	<i>R.W. Arthur</i>
401	H. K. Arthur	" " "	A	<i>H.K. Arthur</i>
402	Leanne Kennel	976 Lower Styx Rd.	A	<i>L. Kennel</i>
403	Terry Griffiths	974 Lower Styx Rd	A	<i>T Griffiths</i>
404	PAT RITCHIE	972 " " "	A	<i>P Ritchie</i>
405	Adrian Dronich	966 Lower Styx Rd Brooklands	A	<i>Adrian Dronich</i>
406	MARK DROBICH	" " " " "	A	<i>Mark Drobich</i>
407	Danny Brooks	950 Lower Styx Rd Brooklands	A	<i>D Brooks</i>
408	LEONA BROOKS	950 LOWER STYX RD Brooklands	A	<i>Leona Brooks</i>
409	O. HIDDLESTON	936 Lower Styx	A	<i>O Hiddleston</i>
410	Debra Hiddleston	936 Lower Styx rd.	A	<i>Debra Hiddleston</i>
411	H.M. Beaman	932 Lower Styx Rd	A	<i>H.M. Beaman</i>
412	Helene Spadiman	926 Lower Styx Rd	A	<i>Helene Spadiman</i>
413	Melanie Gilmore	920 Lower Styx Rd	A	<i>Melanie Gilmore</i>
414	Ray Grigg	917 Lower Styx Rd	A	<i>Ray Grigg</i>
415	Megan Richards	918 Lower Styx Road	A	<i>Megan Richards</i>
416	Jim Geljic	914 Lower Styx Rd.	A	<i>Jim Geljic</i>
417	Harley Kincaid	923 Lower Styx Rd	A	<i>Harley Kincaid</i>
418	Leanne Phillips	" " "	A	<i>Leanne Phillips</i>
419	Denis Gilmore	925 Lower Styx Rd	A or B	<i>Denis Gilmore</i>
420	Cynthia Robinson	929 Lower Styx Rd	A	<i>C Robinson</i>

Petition

To have the Shirley Papanui Community Board to arrange the removal of the walkway easement on the property at 87 Harbour Road, Brooklands, known as the (old) Blue Lagoon Restaurant, now Muddy Puddle and private residence.

Reasons, originally the only access to the boat ramp now superfluous to requirements with the new subdivision, Blue Lagoon Drive, Health and Safety issues and privacy.

I support the removal of the walkway easement and my preferred option is:

- (a) Board Walk
- (b) Use of footpath along Blue Lagoon Drive
- (c) Other

	Name	Address	Preferred option	Signature
421	Neslip Holden	957 Lower Styx Road	A	[Signature]
422	Sharon Holden	957 Lower Styx Road	A	[Signature]
423	L Nugent	959 Lower Styx Rd	A	[Signature]
424	Eileen Nugent	959 Lower Styx Rd	A	[Signature]
425	Greg Kelly	975 Lower Styx Rd	A	[Signature]
426	[Signature]	975 Lower Styx Rd	A	[Signature]
427	Donna Nugent	979 Lower Styx Rd	A	[Signature]
428	Colleen Wilson	989 Lower Styx Rd	A	[Signature]
429	Steve Wilson	989 " " "	A	[Signature]
430	Michelle Moseley	989 Lower Styx Rd	A	[Signature]
431	Sharon Moseley	989 Lower Styx Rd	A	[Signature]
432	Cileen Ne	" " " "	A	[Signature]
433	Michelle Moseley	32 Dryden Street Sumner	A	[Signature]
434	Lindsay Black	993 Lower Styx Rd	A	[Signature]
435	Chris Black	993 Lower Styx Rd	A	[Signature]
436	Maree Roberts	996 Lower Styx Rd	A	[Signature]
437	Chery Roberts	996 Lower Styx Rd	A	[Signature]
438	Eric Roberts	" " " "	A	[Signature]
439	Kimberley Seaman	1005 Lower Styx Rd	A	[Signature]
440	Brittany Teasdale	" " " "	A	[Signature]
441	Steph Bloxham	1007 Lower Styx Rd	A	[Signature]
442	Steve Venroy	" " " "	A	[Signature]
443	Thygio Arthur	1011 Lower Styx Rd	A	[Signature]
444	Eddie Low	1015 Lower Styx Rd	A	[Signature]
445	Janet Lohy	1015 " " "	A	[Signature]
446	Christine O'Hagan	1019 Lower Styx Rd	A	[Signature]
447	Michael O'Hagan	1019 Lower Styx Rd	A	[Signature]
448	[Signature]	1021 Lower Styx Rd	A	[Signature]



Petition

To have the Shirley Papanui Community Board to arrange the removal of the walkway easement on the property at 87 Harbour Road, Brooklands, known as the (old) Blue Lagoon Restaurant, now Muddy Puddle and private residence.

Reasons, originally the only access to the boat ramp now superfluous to requirements with the new subdivision, Blue Lagoon Drive, Health and Safety issues and privacy.

I support the removal of the walkway easement and my preferred option is:

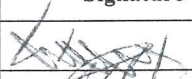
- (a) Board Walk
- (b) Use of footpath along Blue Lagoon Drive
- (c) Other

	Name	Address	Preferred option	Signature
449	Jon Dany	1032 Lower Styx Rd.	A	
450	Katy de Klerk	1034 Lower Styx Rd.	A	
451				
452				
453				
454				
455				
456				
457				
458				
459				
460				
461				
462				
463				
464				
465				
466				
467				
468				
469				
470				
471				
472				
473				
474				
475				
476				

Petition

To have the Shirley Papanui Community Board to arrange the removal of the walkway easement on the property at 87 Harbour Road, Brooklands, known as the (old) Blue Lagoon Restaurant, now Muddy Puddle and private residence.

Reasons, originally the only access to the boat ramp now superfluous to requirements with the new subdivision, Blue Lagoon Drive, Health and Safety issues and privacy.

I support the removal of the walkway easement and my preferred option is:

- (a) Board Walk
- (b) Use of footpath along Blue Lagoon Drive
- (c) Other

Name	Address	Preferred option	Signature
Ada Goodwin	2/12 KESTER ST Lyttelton	A	A Goodwin
Norma Smith	F12 19 Brake St	B	N Smith
JENNIFER MCKINLEY	115 B L'Amaine Rd	A	J McKinley
Jane Edwards	1 SIMONWAY Lyttelton	A	J Edwards
Pat Tweedwell	2/310 Bridle Path Rd Heathcote	A	P Tweedwell
Kate Hodson	36 Pinehurst Cres.	A	K. Hodson
TOM KIRK	104 HAYFORD RD. OPAWA	B	T Kirk
MARGARET Wilson	35 SUMNER Rd Lytt.	A	M Wilson
Mark Goodwin	36 ^B Scutcher's Rd, Heathcote	A	M. J. Goodwin
Sinead Dunneen	37 JACKSONS RD	A	S Dunneen
Lyn Dunneen	37 Jacksons Rd	A	L Dunneen
Jaimie Dunneen	37 Jacksons Rd	A	J Dunneen
Isaac Hohopata	427 Porthills Rd	A	I Hohopata
Terry Wana	52B Blake St, Church Hill	B	T Wana
Helen Warren	52B Blake St	B	H Warren
Andrey Williamson	27A McBeath Ave Christchurch	B	A Williamson
Charlaine Palmer	37 Ambleside Dr Christchurch	B	C Palmer
Ann Cooper	28 Aintree St Church	B	A Cooper
Cho de Ustora	8 Quarry Mans Lane Kennerly's	B	C de Ustora
Martina Strongman	9 Enderbean Pl, Parklands	B	M Strongman
Padro Yoon and Anna	29 PARADE COURT Awa	A	P Yoon
Margery Braddy	315 Sumner from 21 Church St	(A)	M Braddy
Gwyn Rowles	37 Salecia Gardens Brooklands	A	G Rowles
Shelly Rowles	37 Salecia Gardens Brooklands	A	S Rowles
Lyn Barber	63 Dumas Ave Pines Beach	A	L Barber
W J...	6 CHARON ST	A	W J...
Mike Luxon	19 Beauford Pl Parklands etc	A	M Luxon
Kesley Nixon	19 Beauford Pl. Church	A	K Nixon

Garden City Walkers

Petition

To have the Shirley Papanui Community Board to arrange the removal of the walkway easement on the property at 87 Harbour Road, Brooklands, known as the (old) Blue Lagoon Restaurant, now Muddy Puddle and private residence.

Reasons, originally the only access to the boat ramp now superfluous to requirements with the new subdivision, Blue Lagoon Drive, Health and Safety issues and privacy.

I support the removal of the walkway easement and my preferred option is:

- (a) Board Walk
- (b) Use of footpath along Blue Lagoon Drive
- (c) Other

Name	Address	Preferred option	Signature
Pat Bussings	35 MEADDAVILLE Ave. CHCH	A	Pat Bussings
Maile Rawlings	40 Forsyth St CHCH	A	Maile Rawlings
M. Brown	21 V. H. Crook	A	M. Brown
S. Davis	12 Greenock Ave	B	S. Davis
Jan B Handberg	3/33 English St	A	Jan B Handberg
John Richards	12 Balaclava St HAM	B	John Richards
Vera Debridge	45 WYN ST. HOEN NAY	A	Vera Debridge
PA Skelton	Pennmans Rd RD2 CHCH	B	PA Skelton
PETER SHILLIG	" " " "	B	Peter Shillig
Stevenson	83 Catts Rd CHCH	A	P Stevenson
TIM LYNCH	90 HAWTHORN DEN RD CHCH	B	Tim Lynch
Nan McMillan	28 Centaurus Rd. CHCH	B	Nan McMillan
Pauline MURPHY	12 KARAKA PLACE CHCH	A	Pauline Murphy
Neelin Phinley	75A Catts Rd CHCH	B	Neelin Phinley
Aema Grose	1 ENSON WAY CHCH	B	Aema Grose
Margaret Stearn	4 Mountaineer Ave CHCH	A	Margaret Stearn
J. Vallentyne	610 Waimairi Rd	A	J. Vallentyne
J. Gallagher	78 Rowan AVE CHCH 7.	A	J. Gallagher
M. A. Barrett	54 Rowan Crescent	A	M. A. Barrett
John Barrett	" " "	B	John Barrett
Nancy Green	78 Albert Te St Martins	A	Nancy Green
J. Waldron	4/33 SUTFOLK CHCH	B	J. Waldron
W. W. W.	2/16a Sayers Cms Ham	B	W. W. W.
Vera Beresford	3/474 Barbadoes St St Albans	A	Vera Beresford
Ed Wren	78 Albert Te St CHCH	B	Ed Wren
E. S. Gunning	305 Locksley Ave Ruapehu	A	E. S. Gunning
L. Parker	75 Trowards Rd, Parklands	A	L. Parker
D. Parker	"	B	D. Parker

Garden City
Walters