

Map 3B Network Infrastructural Service Catchment: Wastewater Treatment and Disposal

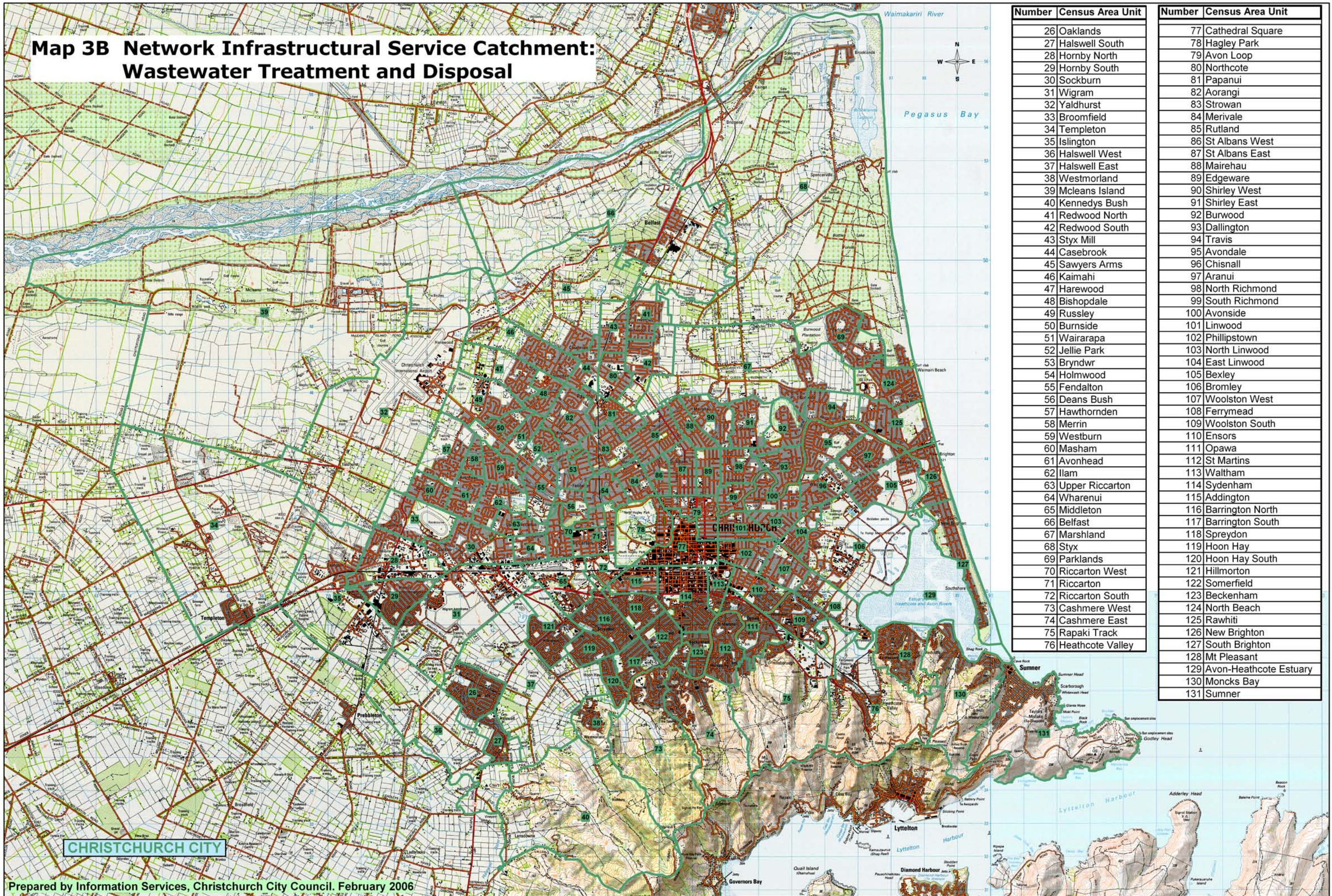

Number	Census Area Unit
26	Oaklands
27	Halswell South
28	Hornby North
29	Hornby South
30	Sockburn
31	Wigram
32	Yaldhurst
33	Broomfield
34	Templeton
35	Islington
36	Halswell West
37	Halswell East
38	Westmorland
39	Mcleans Island
40	Kennedys Bush
41	Redwood North
42	Redwood South
43	Styx Mill
44	Casebrook
45	Sawyers Arms
46	Kaimahi
47	Harewood
48	Bishopdale
49	Russley
50	Burnside
51	Wairarapa
52	Jellie Park
53	Bryndwr
54	Holmwood
55	Fendalton
56	Deans Bush
57	Hawthornden
58	Merrin
59	Westburn
60	Masham
61	Avonhead
62	Ilam
63	Upper Riccarton
64	Wharenui
65	Middleton
66	Belfast
67	Marshland
68	Styx
69	Parklands
70	Riccarton West
71	Riccarton
72	Riccarton South
73	Cashmere West
74	Cashmere East
75	Rapaki Track
76	Heathcote Valley

Number	Census Area Unit
77	Cathedral Square
78	Hagley Park
79	Avon Loop
80	Northcote
81	Papanui
82	Aorangi
83	Strowan
84	Merivale
85	Rutland
86	St Albans West
87	St Albans East
88	Mairehau
89	Edgeware
90	Shirley West
91	Shirley East
92	Burwood
93	Dallington
94	Travis
95	Avondale
96	Chisnall
97	Aranui
98	North Richmond
99	South Richmond
100	Avonside
101	Linwood
102	Phillipstown
103	North Linwood
104	East Linwood
105	Bexley
106	Bromley
107	Woolston West
108	Ferrymead
109	Woolston South
110	Ensors
111	Opawa
112	St Martins
113	Waltham
114	Sydenham
115	Addington
116	Barrington North
117	Barrington South
118	Spreydon
119	Hoon Hay
120	Hoon Hay South
121	Hillmorton
122	Somerfield
123	Beckenham
124	North Beach
125	Rawhiti
126	New Brighton
127	South Brighton
128	Mt Pleasant
129	Avon-Heathcote Estuary
130	Moncks Bay
131	Sumner

CHRISTCHURCH CITY