

THE NEW CHRISTCHURCH ART GALLERY

- BISTRO & CAFE -

A UNIQUE LEASING OPPORTUNITY

A restaurateur of the highest calibre is sought for New Zealand's most significant new cultural facility, now under construction in the heart of Christchurch's heavily visited Worcester Boulevard.

The successful lessee will be operating a stylish bistro and a less formal café with alfresco terrace, in addition to the opportunity for further prestigious in-house catering for the Grand Foyer/Atrium area.

Expressions of interest are invited from potential lessees on or before, Monday, 1 October, 2001.

For further details and information kit, please contact:

Angus Smith

Property Projects Manager

Christchurch City Council

Phone: (03) 371.1502

Mobile: 025.492.876

Email: angus.smith@ccc.govt.nz

Or

www.christchurchartgallery.org.nz

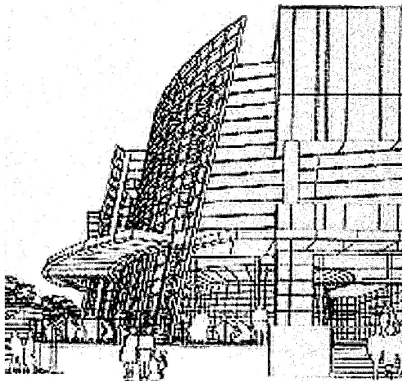

CHRISTCHURCH

CITY COUNCIL · YOUR PEOPLE · YOUR CITY