

Approvals		New Appellation Allocated					
Description	Previously Shown	Area	Chief Surveyor				
Section 1 SO 19802	(A)	6m <sup>2</sup>	R. Mearns 21/1/98				
<p>LAND FOR ELECTRICAL PURPOSES</p> <table border="1"> <tr> <th>Shown</th> <th>Description</th> </tr> <tr> <td>A</td> <td>Part RS 34279 Part CT 28F/630</td> </tr> </table>				Shown	Description	A	Part RS 34279 Part CT 28F/630
Shown	Description						
A	Part RS 34279 Part CT 28F/630						
Total Area		6m <sup>2</sup>	1				
Comprised in Part CT 28F/630							
<p>I, Kevin William Blue of Christchurch Registered Surveyor and holder of an unexpired certificate for who may act as a registered surveyor pursuant to section 25 of the Survey Act 1980 hereby certify that this plan has been made from surveys conducted by me or under my directions, that the plan and survey are correct and have been made in accordance with the Survey Regulations 1972 or any regulations made in substitution thereof.</p> <p>Dated at Christchurch this 24th day of July 1997 Signature <i>K.W. Blue</i></p> <p>Field Book ..... p. Traverse Book ..... p. Reference Plans SO's 9524, 16827, 16850, DP 5298, DP 62774, F.B.2475, p46 F.B.2231 p23, T.51434</p> <p>Examined <i>[Signature]</i> Correct.</p>							
Approved as to Survey		20/8/97	day of 19				
Deposited this		District Land Registrar					
File SPO310		SO 19802					
Received 25-7-97		Instructions					

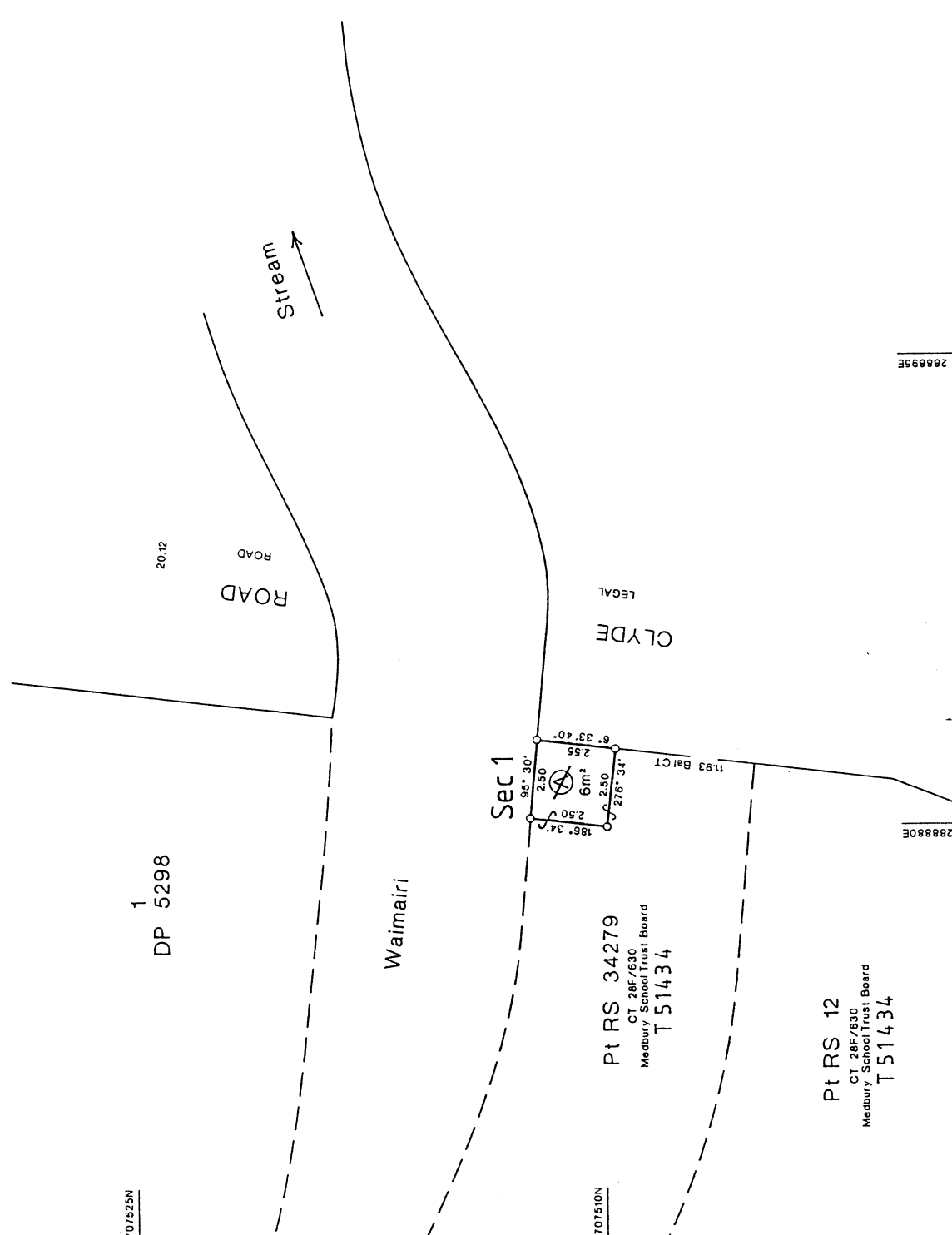
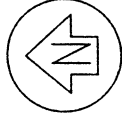

707525N

1 DP 5298

268895E

268880E

TERRITORIAL AUTHORITY Christchurch City

Surveyed by K.W. Blue

Date July 1997

PART R. S. 34279

LAND DISTRICT Canterbury

SURVEY BLK & DIST. X Christchurch

NZMS 261 Sheet Record Map No.

Projects & Property

W.A. ROBERTSON, DIRECTOR GENERAL/SURVEYOR GENERAL, DEPARTMENT OF SURVEY AND LAND INFORMATION

Approved CI 95/2 (Inst 1 Form 10)

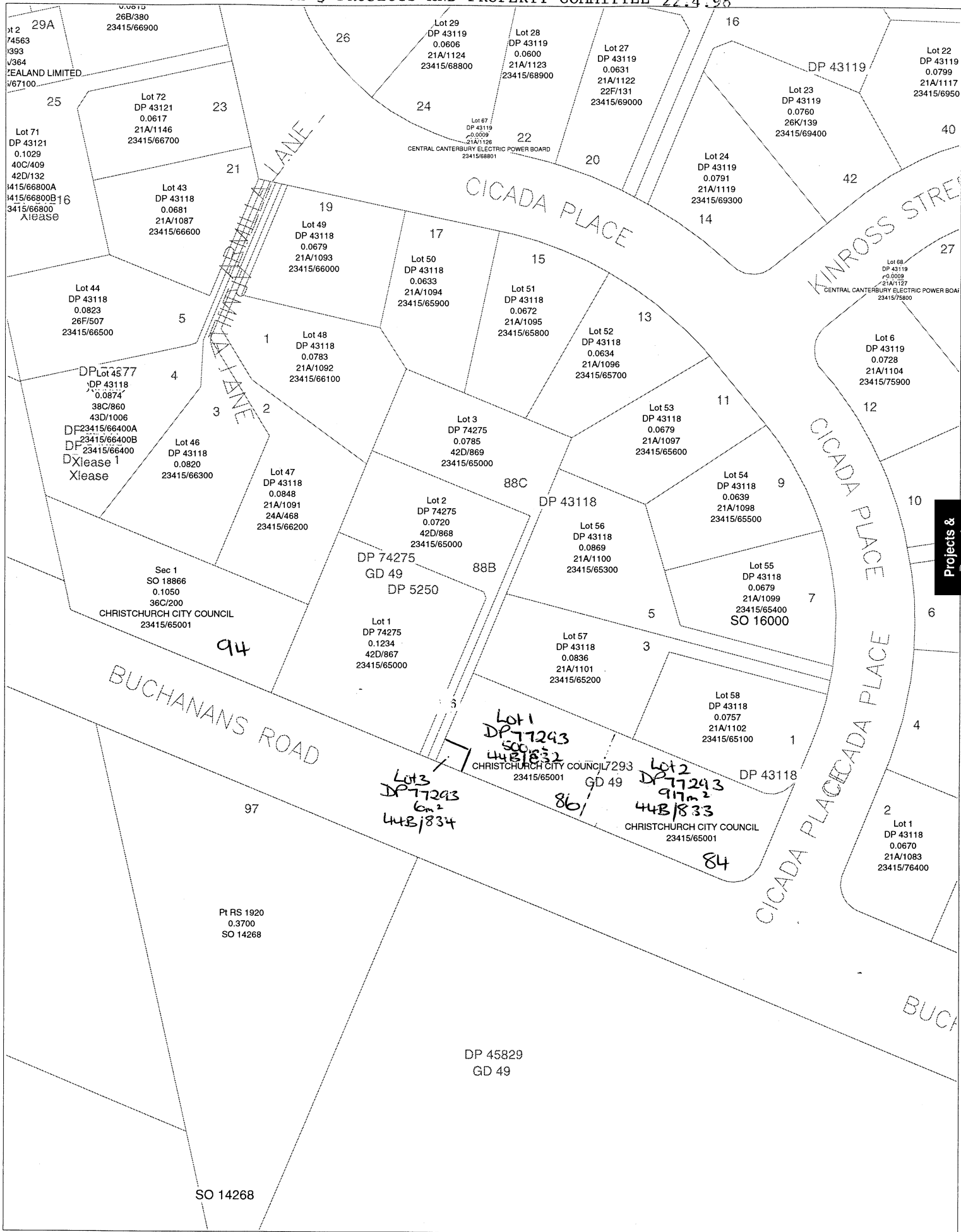

Projects & Property

